

adam's mark  
the hotel of st. louis

The Official Hotel to host the  
**Sunday Serenades  
&  
Musical Mondays**  
Musicians

Fourth and Chestnut • 314-241-7400 • 800-444-ADAM  
www.adamsmark.com

Other Adam's Mark Locations:  
Buffalo-Niagara, NY • Dallas, TX • Denver, CO • Indianapolis, IN

## The Compton Heights Concert Band

Edward Dolbashian, Music Director/Conductor  
Harry F. Swanger, President/Executive Director

### *Sunday Serenades & Musical Mondays*

#1

July 1 & 2, 2007

Robert Ellison, Baritone Soloist



#### The Compton Heights Concert Band Sponsors:

Adam's Mark Hotel  
Clifford Willard Gaylord Foundation  
Foot & Ankle Associates  
Missouri Arts Council  
Regional Arts Commission  
Southwest Bank  
Tower Grove Manor  
Tower Grove Park  
St. Louis Parks & Recreation Department  
and Bandwagon Members.

MAC  
MISSOURI ARTS COUNCIL

RAC  
REGIONAL ARTS  
COMMISSION

# FOOT AND ANKLE ASSOCIATES

PODIATRIC PHYSICIANS & SURGEONS

**Dr. Lindsay D. Barth, FACFAS**

Board Certified, American Board of Podiatric Surgery

**Dr. Jacob W. Lamb**

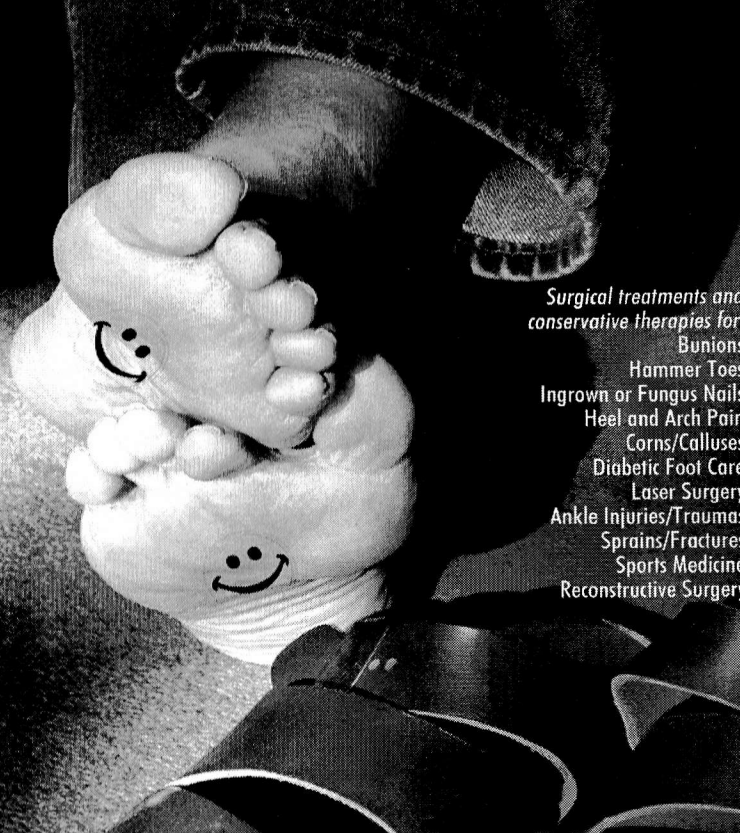

*Surgical treatments and conservative therapies for:*

- Bunions
- Hammer Toes
- Ingrown or Fungus Nails
- Heel and Arch Pain
- Corns/Calluses
- Diabetic Foot Care
- Laser Surgery
- Ankle Injuries/Traumas
- Sprains/Fractures
- Sports Medicine
- Reconstructive Surgery

**SOUTH COUNTY - ALTON, IL**

MOST INSURANCES AND MEDICARE PROVIDERS ACCEPTED

CALL TOLL FREE

**1-866-811-3100**

[WWW.PODIATRICASSOCIATES.COM](http://WWW.PODIATRICASSOCIATES.COM)

## The Band's New Home!



**Immaculate Conception / St. Henry's  
Architect: Barnett, Haynes & Barnett**

A Gothic building in stone, dedicated in 1908 as the newest home of an Irish congregation. It stands on Lafayette Avenue on the city's near south side, less than a block from the bustle of I-44. Three rose windows punctuate the soaring interior; stained glass windows are even found inside the bell tower (which gives the appearance that it was meant to be raised to a greater height when funds allowed.) From Built St. Louis: City Churches [www.builtstlouis.net/churches/church18.html](http://www.builtstlouis.net/churches/church18.html).

Note from the President: This past summer the Compton Heights Concert Band, in addition to presenting Sunday Serenades and Musical Mondays concerts, was quite busy, to say the least! We had to vacate our old band office and rehearsal room, our home for over 20 years, and move both to our new home at 3120 Lafayette Avenue, St. Louis, MO 63104, the former Immaculate Conception/St. Henry Catholic Church and Rectory, just one block East of Compton and easily reachable by I-44 taking the Grand Blvd exit in either direction.

We are buying the historic Immaculate Conception complex which will provide us with a terrific rehearsal and concert facility for performing arts groups, as well as the location of our office headquarters.

Stay tuned for information on future activities at our concert hall, as well as a Capital Campaign to be announced soon to fund, renovate, and endow this wonderful, magnificent, historic complex!

Very truly yours,  
Harry Swanger, President/Executive Director



**Support SousaMania 2007!  
A Special Message from the President.**

Help us celebrate the 28th consecutive year of the Compton Heights Concert Band's summer series of Sousa-style "pops" concerts by supporting the Band with your donation! This is an exciting and unusual series of free old-fashioned band concerts featuring varied programming and guest headliners appealing to all ages and musical tastes! Unlike the Zoo, Botanical Garden, and other Zoo-Museum district members, the Compton Heights Concert Band receives no direct public tax dollars and therefore depends solely on its own extensive fundraising efforts, such as our charity bingo, and on listeners such as you!



If all of you who enjoy these wonderful concerts joined the Bandwagon with a tax deductible donation, what an amazing difference you could make! We challenge each and every one of you to take a moment today and call or send in a donation! Donate \$150 or more and receive a coupon for 2 FREE CDs or DVDs by the Compton Heights Band! Donate \$100 or more and receive a coupon for 1 FREE CD or DVD by the Compton Heights Band! Send your donation in today! Make A Difference! (314) 776-2227 [www.chband.org](http://www.chband.org) or Fax (314) 772-9797

**Moosic Says  
Please Help Us!**

Thank You!  
*Harry F. Swanger, Pres/Exec. Director*

I want to help the Band and be a Bandwagon member!

I would like to participate in the Capital Campaign for the new concert hall / headquarters!

- |                                                     |                                                       |
|-----------------------------------------------------|-------------------------------------------------------|
| <input type="checkbox"/> \$5,000+ Notables Club     | <input type="checkbox"/> \$ 150 Band Director         |
| <input type="checkbox"/> \$2,500 President's Circle | <input type="checkbox"/> \$ 100 Band Member           |
| <input type="checkbox"/> \$1,000 Sousafanatic       | <input type="checkbox"/> \$ 55 Band Aide              |
| <input type="checkbox"/> \$ 500 Bandmaster          | <input type="checkbox"/> \$ 50 Senior Band Aide (65+) |
| <input type="checkbox"/> \$ 250 Asst. Bandmaster    |                                                       |

Please print your name as you would like it listed in any programs.

Name: \_\_\_\_\_

Address: \_\_\_\_\_

City \_\_\_\_\_ State \_\_\_\_\_ Zip Code \_\_\_\_\_

Telephone: \_\_\_\_\_ Email: \_\_\_\_\_

Check enclosed (Payable to Compton Heights Band, Inc.)

Please charge my  Visa  MC  DS  AE

Card Number \_\_\_\_\_ Exp Date: \_\_\_\_\_

Compton Heights Band, Inc., 3120 Lafayette, St. Louis, MO 63104-1414



Pleased to support the  
**Compton Heights Band**



**SOUTHWEST BANK®**  
mySouthwestBank.com

CLAYTON-EAST: (314) 862-3090	JEFFERSON COUNTY: (636) 282-9949
CLAYTON-WEST: (314) 727-7070	O'FALLON: (636) 696-7200
CONCORD VILLAGE: (314) 842-2265	SOUTHTOWN: (314) 352-5797
CRESTWOOD: (314) 842-5455	ST. LOUIS DOWNTOWN: (314) 621-0000
CREVE COEUR-EAST: (314) 205-3400	ST. LOUIS HILLS: (314) 832-3900
CREVE COEUR-WEST: (314) 434-3200	SUNSET HILLS: (314) 984-9090
DES PERES: (314) 543-3300	WINGHAVEN: (636) 696-4500
ELLISVILLE: (636) 527-1560	BELLEVILLE, IL: (618) 233-9288
THE HILL: (314) 776-5200	

*"In harmony with our community since 1920"*



Member FDIC ©2007 Southwest Bank of St. Louis

# The Bandwagon

Bandwagon Year is June 1, 2007—May 31, 2008

## Notables Club

Hugh & Ann Bergman  
Bob Blankmann  
Carol Joy Brooks Memorial  
Tony Grasso  
\*Significant Monetary Support

Alderwoman Donna M.C. Baringer  
Alderman Steve Conway  
Representative Russ Carnahan  
Senator Patrick Dougherty  
Robert Nicolay  
Aldermanic President, Lewis Reed  
Jim Shrewsbury  
\*Significant Civic Support

## Sousafanatic \$1,000

Mrs. C.O. Hanes  
Sharon & Joe Intagliata, Unico, Inc.  
Nancy & Ken Kranzberg  
June & Fred Kummer  
John Howard Merle, ChFC, CLU,  
REBC, MBA, LUTCF

## Bandmaster \$500

Commerce Bank  
Bette & Andrew Constantin  
Lynn & Stephen Muench  
Charles & Sarah Wallace

## Assistant Bandmaster \$250

Jean & Mickey Alessi  
Joann Arpiani  
Beverly Cochran  
Dr. Stephen Fleischut, DDS  
Thomas & Carolyn Gilmore  
Bob & Jeanne Haddenhorst  
Stan Kann  
Stephan Kieu & Julia Timm  
Chris Miranti  
Anita Siegmund  
Fran Schlappizzi  
Adam Steinberg  
Shirley Williams  
Ron & Dianne Winney \*

## Band Director \$150

Ruth & Rich Bailey  
Anne & Dick Bischoff  
Hallye & Merle Bone  
Christina Carr

Rick & Sue Constance  
Alex & Gloria Deeken  
Peggy & Bob Drummond  
Evelyn Finnie  
Andy & Nancee Glaser  
Carol & Joe Hoffmann\*  
Dorothy Jacobsen  
Ken & Jeanne Kirchoff  
Engelbert & Barbara Knaus  
Chris Miranti  
Susan & Mike Raney  
Mr. & Mrs. Peter C. Sharamitaro, Jr.  
Janet Smith  
Joseph Smith  
Art & Arlene Stauder  
St. Louis Hills Neighborhood Assn.  
Robert & Ruth Ann Shiflet

## Band Member \$100

Howard C. Adele  
Hope C. Apple  
Ann Boggiano  
M.A. Cohan  
Mr. & Mrs. Charles J. Cook  
Ann M. Corrigan  
Robert E. Croghan, CPA  
M.A. Cowan\*  
Jim and Ginger Crooks  
Steve Crouch / Richard Price  
Jon & Barbara Dressel  
Dry Clean Design  
Mr. & Mrs. Jordaen H. Eggers  
Marge Fleming  
Ann Hubel  
John Karel  
Midge & Norm Karl  
Bob Lange  
Anita Lieser  
James & Betty Lindsley  
Betty MacConnell  
Bob & Lynn Nicolay  
Ms. Sharon Orf  
Patrick & Vicky O'Neill  
Esther M. Phillips  
Don & Sharon Roberts  
Jerry & Pam Schmidt  
Jim Sheets  
Betty & Dan Staufenbiel  
Nancy R. Suefflow  
Tim Walsh  
Jerry & Polly Wagner\*  
Delbert Wehrheim

Jim & Doris Wilson  
Doris Wolff  
Law Office of Wolfram  
& Associates, P.C.

## Band Aide \$55

Sheri & Andrew Barrett  
Marietta Beck  
Fran & Marie Bergmann  
Robert L. Blanke Jr.  
Dr. Richard A. & Mrs. Anice M.L. Etz  
Nancy Anne Fellingner  
Mark & Marianne Fox  
Pat & Pete Grace  
James B. Harris / E.T. Struckhoff  
Frank & Doris Hartmann  
Chris & Denise Herrington  
Lil Loehr  
Ray Marklin  
Sue Micciche  
Fern Morrissey  
Bill & Rose Mueller  
Earl & Arleen Roettger  
Jerry & Paula Royce  
Albert E. Schaefer  
Michael Schroeppl  
Duane & Peg Siegfried  
Grace M. Stover  
Jack Uxa  
Bryan Walker  
Pat & Bob Wortmann

## Senior Band Aide \$50

Bill Adams  
Stan & Donna Barth  
W. Richard & Virginia Bartz  
Mr. Donald H. Bergmann  
Patrick & Joan Brady  
Bob & Teddy Branom  
Jerry & Pat Burhans  
John & Florence Carroll  
Bob & Sylvia Clobes  
Mary Ann Dill  
Miriam & Gene Dryden  
Jean and Jerry Dudding  
Marie Eckert  
Ken & Joan Fiala  
Lillian Toth Finn  
Erline & Jack Frese  
Walter & Joan Fussner  
Gloria Griffero  
Peter & Monica Gunther

Jerald Hall  
Don & Nancy Hanson  
Kuni Harmon  
James B. Harris  
Eleanor B. Hecht  
Roger & Jackie Heitland  
June & Bob Henke  
Bill & Beth Hentchel  
Mel & Louise Hock  
Midge & Norm Karl  
Edwin Kastner  
Rosemarie Kirchhoefer  
Andy & Ruth Kocot  
Arnold & Janet Kreitman  
Mr. & Mrs. Robert P. Laclede  
Dave & Judy Lane  
Carolyn Lange  
Vernon & Versa Lindemann  
Jeanette and Bill Longheinrich  
Bill & Elenor Luebbers  
Ron & Nancy Luecker  
Nola Macchi  
Anna Marie Mackey  
Dan & Margaret McGrath  
Barry & Judy McLaughlin  
Allen Milo and LaVerne Lee  
Greg and Ann Nagel  
Earl and Anne Nelson  
Melvin Nierdieck  
William & Jacqueline Phillips  
Bill & Mary Pitcher

Lucile Quernheim  
Mr. & Mrs. Gilbert Reed  
Celeste Rowwe / Geraldine Hufker \*  
Wayne Sachtleben  
Ruth Schemkes  
Robert & Vickie Schneider  
Larry & Marcella Schultz  
Frank Carl Seeber  
Tom & Dot Sepe  
Mildred L. Shiflet  
Sisters of the Most Precious Blood  
Bruce E. Smith  
Regina Smith  
Mr. & Mrs. Ralph Soebbing  
Betty & Bill Taylor  
Terry Thuet  
Patricia Vogelsang  
Bryan Walker  
M/M W. Webster/L. Bochantin  
Jim & Shirley Weir  
Kelly & Cathy White  
Chris & Pat Winkelmann  
Martin Zschiegner

## Memorials

Philip Alderman  
Edwin Bender  
Betty Blankmann  
Jane Brandt  
Carol Joy Brooks  
Mildred Dennis

Fred Kaucher, Jr.  
Harrison Don King  
Lou Macchi  
Carolyn Otz  
Verna E. Schroeder  
Dorothy Schumann  
Harold A. Spellmeyer  
Kenneth S. Tiefenbrunn  
Norman Williams

## Matching Gifts

AXA Foundation  
Boeing  
Hewlett-Packard  
IBM  
Lucent Technologies  
Norfolk Southern Foundation  
Pfizer Foundation  
SBC Foundation

\*Attended matinee at Powell Hall

## Please join the Bandwagon!

## The Compton Heights Concert Band Sponsors:

Adam's Mark Hotel  
Clifford Willard Gaylord Foundation  
Foot & Ankle Associates  
Missouri Arts Council  
Regional Arts Commission  
Southwest Bank  
Tower Grove Manor  
Tower Grove Park  
St. Louis Parks & Recreation Department  
and Bandwagon Members.



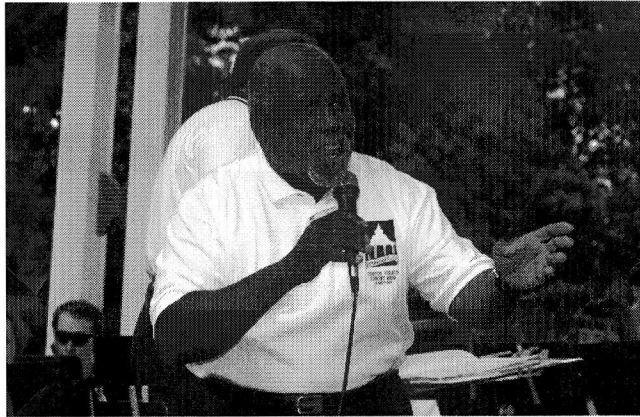

### Robert Ellison

is the Compton Heights Concert Band's favorite Baritone soloist. Retired from the USAF, he resides in O'Fallon, Illinois. In addition to many appearances with the Compton Heights Concert Band, Ellison has performed as a guest soloist with the St. Louis Symphony and Pittsburgh Symphony and has sung in productions of Showboat, Two Gentleman of Verona, and Godspel.

He performed and recorded an in-concert version of Porgy & Bess at the Band's "Sunday Serenades" and "Musical Mondays" concert series in 2000. He sang with Beverly Stewart Anderson and the Legend Singers.

A grant from CALOP, University City, allowed the Band to record and present it on Cable TV and on the Band's own "Sunrise Serenades" TV Show, which aired Saturdays, 5:30 AM, KMOV-TV, Channel 4 for over a year. Bob toured with the Band to Joplin, Missouri, under the auspices of the Missouri Arts Council Touring Program. Last summer, he sang with Nicole Cabell, the 2005 BBC Singer of the World. He has performed with Hugh Smith, tenor, on many occasions on this stage. Bob is also featured in the Compton Heights Band's "A Star Studded Spectacular" CD available at the promotional table. Bob Ellison has appeared with the Compton Heights Band for over 20 years.

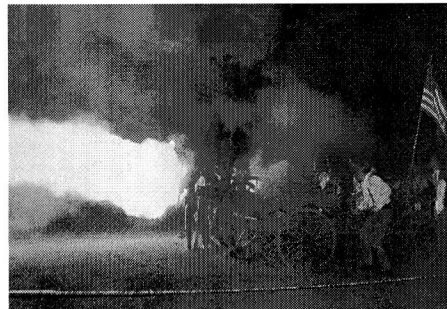

Please feel free to mingle with the Cannoneers.

**NO SMOKING!**

Special Thanks to:  
 The Authentic Cannoneers:  
 1st Missouri Light Artillery, U.S. Company M  
 Randy Baer  
 Virginia Wagner  
 and  
 Mark McCollum  
 Russell Schleicher  
 David Haegler  
 Richard Kroener  
 Frank Riester  
 Anton Koberczky

## The Compton Heights Concert Band

Sunday/Monday, July 1/2, 2007 - 7:30 PM  
 Robert Ellison, Baritone Soloist

### Program

The Liberty Bell	John Philip Sousa
Selections from 1776	Sherman Edwards / Erikson
Saints Hallelujah	Luther Anderson / Custer
Clarinet Candy	Leroy Anderson
The Typewriter Wm. Shane Williams	Leroy Anderson
What A Wonderful World On The Road Again Sweet Freedom Robert Ellison, Baritone	Thiele Weiss / Lowden Arr. By Penticoff Michael McDonald
Armed Forces Salute	Arr. by Bob Lowden
From Maine To Oregon March	John Philip Sousa

### INTERMISSION

Americans We	Henry Fillmore
Star Spangled Spectacular	George M. Cohan
Sinatra In Concert God Bless America America, The Beautiful Robert Ellison, Baritone	Arr. by Jerry Nowak Irving Berlin Arr. David T. Clydesdale
Independientia March	R.B. Hall
Overture "1812"	P. Tchaikowsky



## "Eating and Drinking Benefits the Band!"

The Band is participating in a powerful fundraising opportunity sponsored by Schnucks, called "eScrip". If you are a current Schnucks customer,

every time you make a purchase and use your eScrip card, you make a donation to the Band! Depending on how much you purchase in any month, as much as 3% of that amount is automatically credited to the Band's account with eScrip. We have established a group number for "Compton Heights Band, Inc."; 3120 Lafayette Avenue in St. Louis: #500005371.

If you would like to participate, you can pick up an eScrip card at any Schnucks Customer Service counter. Each card must be registered (either by phone or on the Internet) to the Band account in order for us to benefit from your Schnucks purchases.

We would be happy to register you for this Band fundraiser if you provide us with your name and full address below. Once we have registered you, we will send an eScrip card to you. Once your card is registered, you're all set to help us with this fundraiser! Present your eScrip card to the cashier at the beginning of the checkout process. It's as easy as that! Prescription and liquor purchases qualify for the program; however, purchases of lottery tickets, gift cards and taxes are exempt.

Name: \_\_\_\_\_

Address: \_\_\_\_\_

Phone: \_\_\_\_\_ Email: \_\_\_\_\_

We have a limited number of eScrip cards at the promotional table. Please ask for one if you prefer to personally register to support the Band in this fundraiser. Questions?

Call or e-mail me. Kitty Swanger, Coordinator Phone: 314/776-7764 E-mail [kittyswanger211@earthlink.net](mailto:kittyswanger211@earthlink.net)

“ Tower Grove Manor has done everything right to make my retirement extremely pleasurable.”

*Mr. John Doyle, resident & musician.*

- . No entry fee
- . 4 spacious floor plans
- . Buffet style dining
- . Weekly housekeeping
- . Lots of Activities...lots!
- . Great location off Hwy. 44
- . Money-back **GUARANTEE\***



\* For more information, go to [TowerGroveManor.org](http://TowerGroveManor.org)

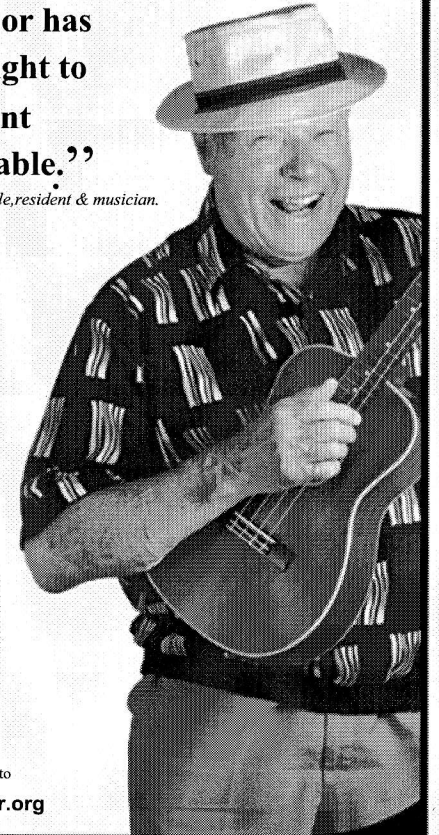

**Call for Complimentary Lunch and Tour!**

**314-773-2800 2710 S. Grand Blvd.**

**Overlooking beautiful Tower Grove Park!**

Sponsored by

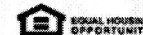

Copyright 2007 TowerGrove Manor



**Edward Dolbashian** has been Music Director of the Missouri University Philharmonic in Columbia, Missouri, since 1984; Music Director of the Alton Symphony Orchestra, in Alton, Illinois, since 1993; and the Compton Heights Concert Band since September 1998. He is also the conductor of the Clayton Symphony.

Mr. Dolbashian began his musical training as a student at New York's famed High School of the Performing Arts. He earned his degrees in oboe performance at the Hartt College of Music, Hartford, CT.

His conducting career began as director of the Holyoke Symphony Orchestra in Holyoke, MA. He studied conducting at the prestigious Pierre Monteaux School of Orchestra Conducting in Maine, under Charles Bruck; and at Yale University as student conducting assistant to Otto Werner-Mueller leading to a Master of Musical Arts degree in Orchestral Conducting. Further studies took place at the Tanglewood Institute, with Leonard Bernstein, Seiji Ozawa, Andre Previn, and Gustav Meier, and the Boris Goldovsky Opera Conducting Seminar.

Mr. Dolbashian was a member of the Hartford Symphony for 11 years and was principal oboe of the Hartford Chamber Orchestra, the Goldovsky Opera Company, and the Hudson Valley Philharmonic. He debuted as oboe soloist in Town Hall, NY, NY, 1969.

### **I would like to join the Compton Heights Concert Band!**

**Instrument:** \_\_\_\_\_

**Name:** \_\_\_\_\_

**Address:** \_\_\_\_\_

**City/State/Zip** \_\_\_\_\_

**Daytime/Evening Phone Numbers:** \_\_\_\_\_

**Please turn in at the promotional table.**

## **The Compton Heights Concert Band**

Music Director/Conductor  
Edward Dolbashian

Announcer  
Lucy Schroeder

Flute  
Nicholas Baker  
Trina Dickmann  
Carol Marsh  
Kristen Marsh  
Marie Myers  
Allison Retka  
Andrew Robson  
Amber Thedford  
Lisa Tipton  
Elizabeth Watt

Piccolo  
Lisa Tipton

Oboe  
Diane Lieser

Bassoon  
Harry Swanger

Clarinet  
Steve Abraham  
Lindsay Bacurin  
Ruth Bailey  
Heather Ernst  
Thomas Frisch  
John Kennedy  
Bryan Kirchoff  
Andrew Korte  
Corey Padgitt

Clarinet-continued  
Catherine Reitz  
Michael Reynolds  
Vicky ER Schorr  
Bob Shiflet  
Becky Soeder  
Kristin Cacace

Eb Clarinet  
Vicky ER Schorr

Bass Clarinet  
Laura Timm  
Eugene Webb

Alto Saxophone  
Nancee Glaser  
Tom O'Brien  
Ryan Sheehan  
Yiliu Zhang

Tenor Saxophone  
Carl Lang

Baritone Saxophone  
Eric Tobin

Trumpet  
Lisa Blackmore  
Mark Blackmore  
Michael Brandt  
Bryan Foote  
Thomas Goggin  
Atena Kasprzak  
Leo Makarewicz  
Jacqueline Redmond  
Steve Robinson  
Robert Souza  
Mary Weber

French Horn  
Bryan Dillon  
Cheryl Hoard  
Jim Olfky  
Paul Thomas  
Abby Wood

Trombone  
David Bartsokas  
Christopher Goggin  
Robert Hockney  
Emily Muser  
Dan Redmond  
Ed Redmond  
Amy Wolff

Bass Trombone  
Lindsay Barth

Euphonium  
Jacob Bubb  
Elliott Naes

Tuba  
Jeff Hoard  
Jon Schroeder

Percussion  
Thomas Bubb  
Renato Durante  
Mark Fox  
Katie Garcia  
Adam Kopff  
Wm. Shane Williams

Electric Bass  
Paul Thomas

Keyboards  
Carol Marsh

## The Compton Heights Concert Band

- 1976 Band Formed in living room in Compton Heights neighborhood
- 1977 First Concert in Tower Grove Park
- 1979 First Holiday Pops Concert
- 1980 TuneFull Tuesdays now Musical Mondays summer concert series in Tower Grove Park
- 1983 VP Fair-audience of 1 million, band bus ends in river!
- 1984 Band charity bingo begins
- 1986 Sunday Serenades concert series in Francis Park begins
- 1988 Band hosts Association of Concert Bands Convention
- 1989 First Tour to St. Joseph and Omaha
- 1992 First indoor series - Band on Grand and First Missouri Arts Council tour - Hermann
- 1998 First Powell Symphony Hall Concert and First "Hugh Smith Opera Tour" (Paris)
- 2000 "Sunrise Serenades" TV Show Aired for 18 months on Saturdays, KMOV, Ch 4, CBS
- \* 2004 Band celebrates 25th Anniversary of summer concert series!
- \* 2006 Band Celebrates 30th Anniversary! Band Moves to New Home!

The driving force behind the Compton Heights Concert Band is a preservationist philosophy determined to promote the American Concert Band, the unique American art form created by Patrick Gilmore in the 1860's and perfected by John Philip Sousa at the turn of the last century, and to play the fine concert band literature of yesteryear. As with jazz, another unique American art form, concert bands and concert band literature are undergoing a resurgence in America. Sousa's concerts were dubbed "the world's greatest pops concerts". In this tradition, a Compton Heights Concert Band concert features programming appealing to all ages and musical tastes; "something for everyone".

From its modest beginning in the Compton Heights neighborhood living room of band organizer, President and Executive Director, **Harry F. Swanger**, in 1976, the Band quickly became a metropolitan St. Louis area tradition, attracting over 50,000 listeners annually to its famed summer series, Sunday Serenades in Francis Park and the tandem series Musical Mondays in Tower Grove Park. Last year marked the 9th Annual highly successful Compton Heights Band Holiday Pops at Powell Hall. Performances in the past have included headliners such as Peter Nero, piano; Doc Severinsen, trumpet; and the perennial summer and Powell Hall crowd favorite, Hugh Smith, tenor. Other featured artists include: BBC Cardiff 2005 Singer of the World, Nicole Cabell; Arturo Sandoval, jazz/classical trumpet wizard; Sigrun Hjalmtysdottir, "Diddú", Soprano, David Morris, International Whistling Champion, Buckwheat Zydeko, Sukay, "Music of the Andes"; Alex Klein, Oboe; James Christensen, Walt Disney World; BNFL Brass Band; Butch Wax & The Hollywoods with Billy Peek; the late Johnnie Johnson; Jerry Robinson & Sax-O-Peel, The Lennon Brothers; the late William Warfield, Baritone; Debbye Turner, marimba; Ricardo Morales, Metropolitan Opera principal clarinet; the late Myron Floren, accordion; Keith Brion, Sousa portrayer; The Legend Singers; Robert Ellison, baritone; and Beverly Stewart-Anderson, soprano.

**Edward Dolbashian**, Music Director & Conductor, is the orchestra and opera conductor at the University of Missouri, Columbia, the Clayton Symphony, and the Alton Symphony Orchestra. He was appointed conductor of the Compton Heights Concert Band in September, 1998. He is a professional oboist and an English Horn player, originally from New York. **Lucy Schroeder**, announcer, is the wife of band vice-president and tubist **Jon Schroeder**, an original member of the Compton Heights Band!

In addition to weekly Band rehearsals, members devote thousands of volunteer hours at bingo at Bandwagon Hall on Friday and Saturday nights throughout the year. **The Band is also financially supported by the Adam's Mark Hotel, Clifford Willard Gaylord Foundation, Foot and Ankle Associates, Missouri Arts Council, Regional Arts Commission, Southwest Bank, St. Louis Parks & Recreation Department, Tower Grove Manor, and Bandwagon Members.**

# The Compton Heights Concert Band's SousaMania 2007!

## Sunday Serenades & Musical Mondays

Sundays in Francis Park (Eichelberger & Donovan) 7:30 PM  
Mondays in Tower Grove Park (S. Grand & Magnolia) 7:30 PM

### Week #2

Sunday, July 8, 2007 - Francis Park

Monday, July 9, 2007 - Tower Grove Park

The Stoneback Sisters and Stoneback Brass, Trumpet Trio  
Don't miss this Fantastic Trumpet Wizardry!



### Week #3

Sunday, July 15, 2007

Monday, July 16, 2007

**M.U. Steel, Steel Drum Band of the University of Missouri, Columbia; Julia Gaines, Soloist (pictured); Pete Zambito, Director**

A Compton Heights Band First! We'll perform with this exciting Steel Drum Band and percussionist from our own State of Missouri!



### Week #4

Sunday, July 22, 2007

Monday, July 23, 2007

**Madeline Edwards, Soprano Soloist**

12-year old opera singer from Goldsboro, North Carolina.

Winner of the CBS-TV Early Show "Living Room Live! Kids", national talent competition 2007!

**Madeline Edwards**

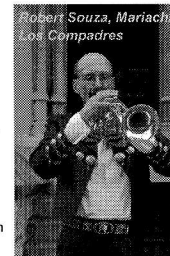

**Robert Souza, Mariachi Los Compadres**

### Week #5

Sunday, July 29, 2007

Monday, July 30, 2007

Artists of the Compton Heights Concert Band! **The Clarion Brass, The Holiday Saxes and Mariachi Los Compadres (Mary Weber, Tom O'Brien, Robert Souza, Leaders)**

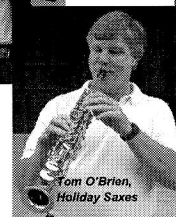

**Tom O'Brien, Holiday Saxes**



**Mary Weber, The Clarion Brass**



### Week #6

Sunday, August 5, 2007

Monday, August 6, 2007

**Hugh Smith, Tenor**

Winner of the Mario Lanza Competition, Metropolitan Opera National Auditions, Placido Domingo Fellowship Award, Sullivan Foundation Award, International Friedrich Schorr Competition, and the 1995 Luciano Pavarotti International Competition; numerous opera appearances all over the world.

**Hugh Smith**